

- 1 THIS DRAWING SHALL BE REFERED ONLY FOR CONSTRUCTION PURPOSE OVER ALL DIMENSIONS LENGTH OF BREADTH SHALL BE ADOPTED FROM THE RESPECTIVE DRAWINGS.
- 2 1 NO 75 mm LONG MS BLACK JAPAN HASP OF STAPLE SHALL BE REVETTED TO SHUTTER / FRAME FOR LOCKING ARRANGEMENT INSTED OF SPRING LOADED BALL CATCH

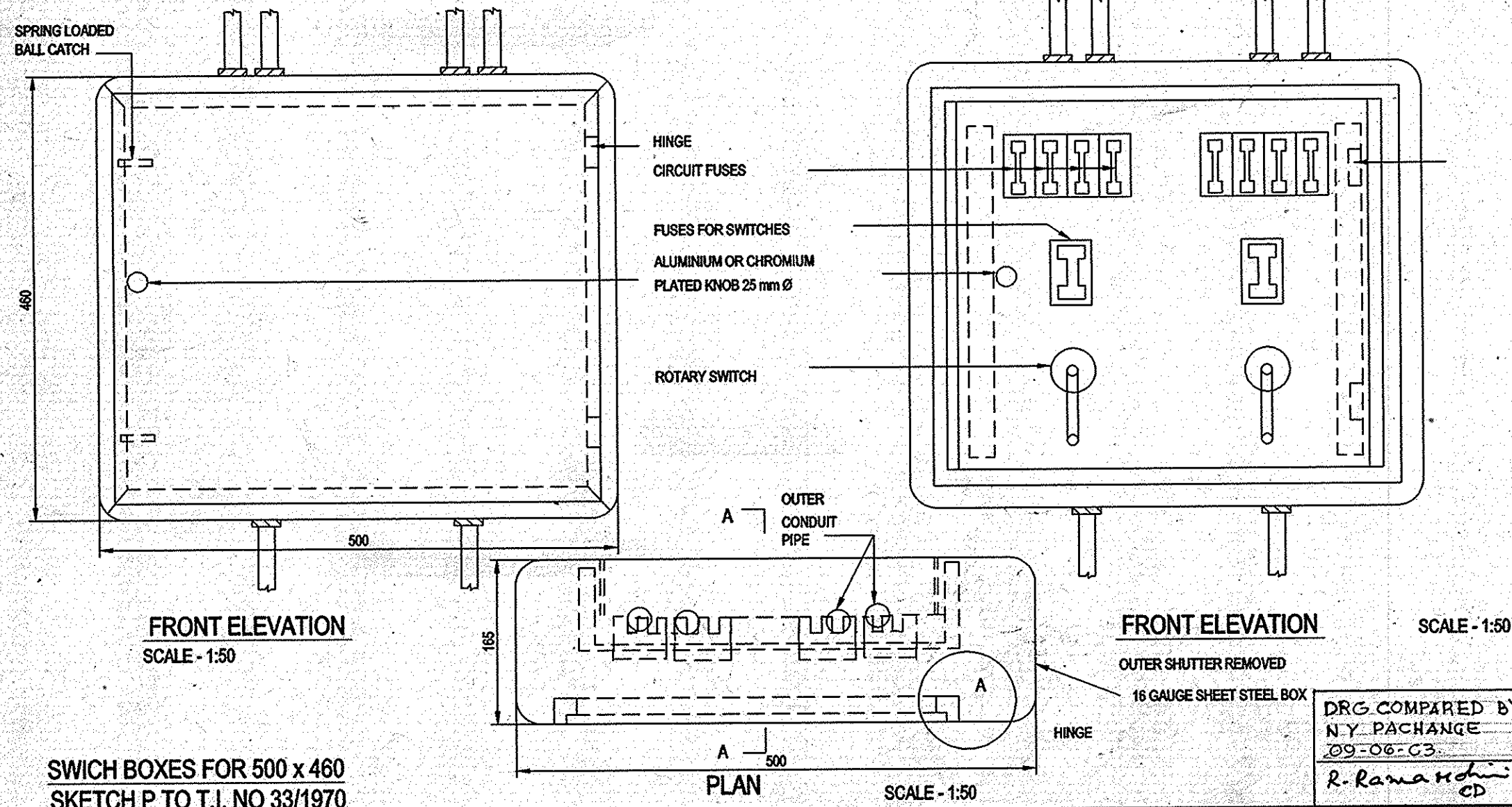
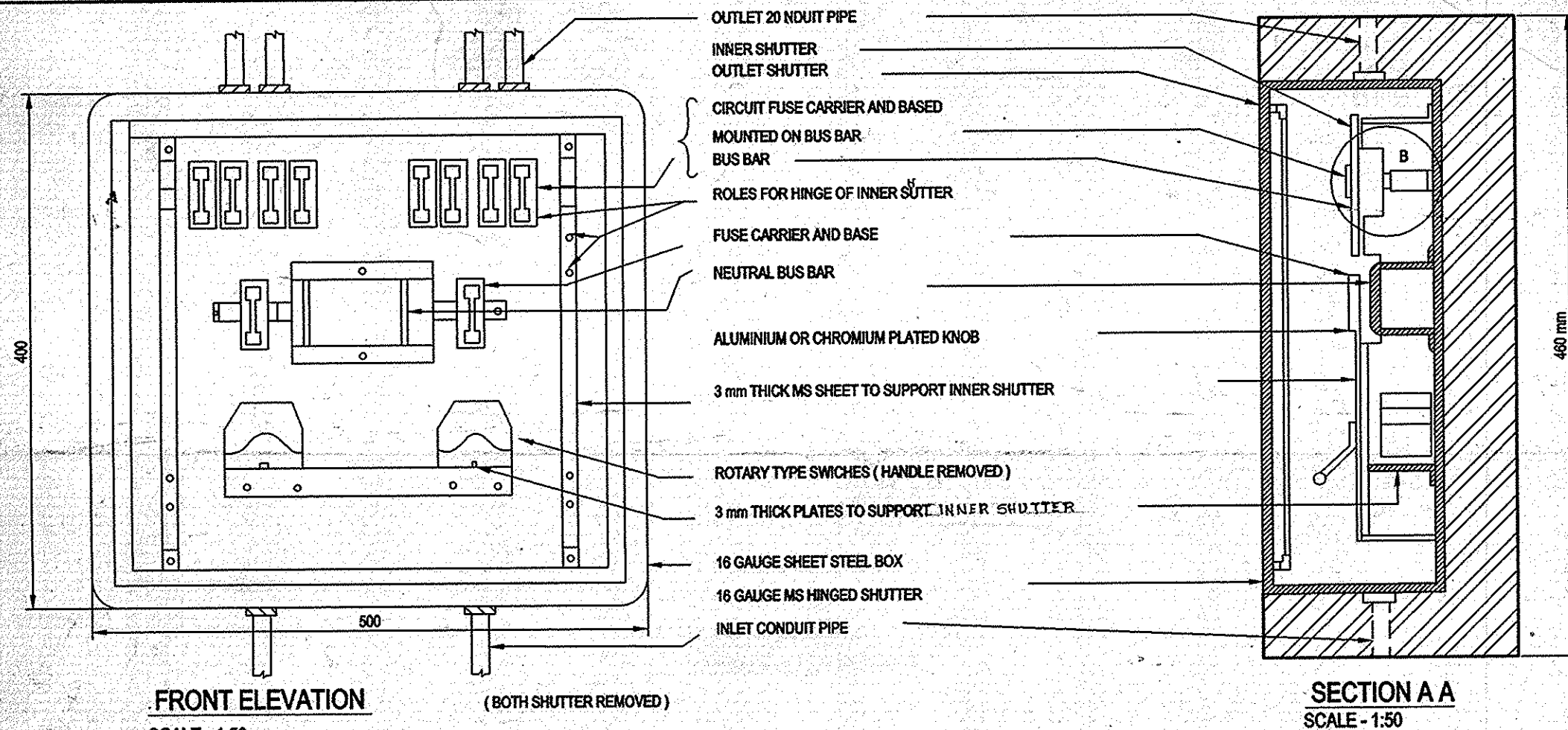

S/NO	DESCRIPTION	DATE	SIGN
------	-------------	------	------

REVISION

THIS DRAWING IS BASED ON DR. NO CEPZ/88/TD/17 SHT 1/1

**SWITCH BOXES FOR DOMESTIC LIGHT & POWER ( MAN SWITCHES AND DISTRIBUTION BOARD INCLUDING METERS )**

DRN	CHIEF ENGINEER PUNE ZONE PUNE	DATE
TCD		1-10-88
CAL		SCALE
CKD		AS SHOWN

ASST ARCH	
-----------	--

DRG COMPARED BY  
 N.Y. PACHANGE  
 09-06-03  
 R. Ramachandran  
 CD

sd xxx SO III EM	sd xxx SO I EM FOR CEPZ PUNE.
DRG. NO. CEPZ/88/TD/14M	SHT. 1/3

SWICH BOXES FOR 500 x 460  
 SKETCH P TO T.I. NO 33/1970